

# CERTIFICATE OF LOCATION OF GOVERNMENT CORNER

**West Quarter Corner of Section 28, Township 108 North, Range 40 West, 5th P.M., State of Minnesota, County of Murray**

At the corner location shown on the sketch :

- On December 6, 2022 , found a 2 inch iron pipe.
- left monument as found     lowered monument     removed monument (explain)
- On \_\_\_\_\_ , placed a \_\_\_\_\_

### SKETCH OF REFERENCE TIES

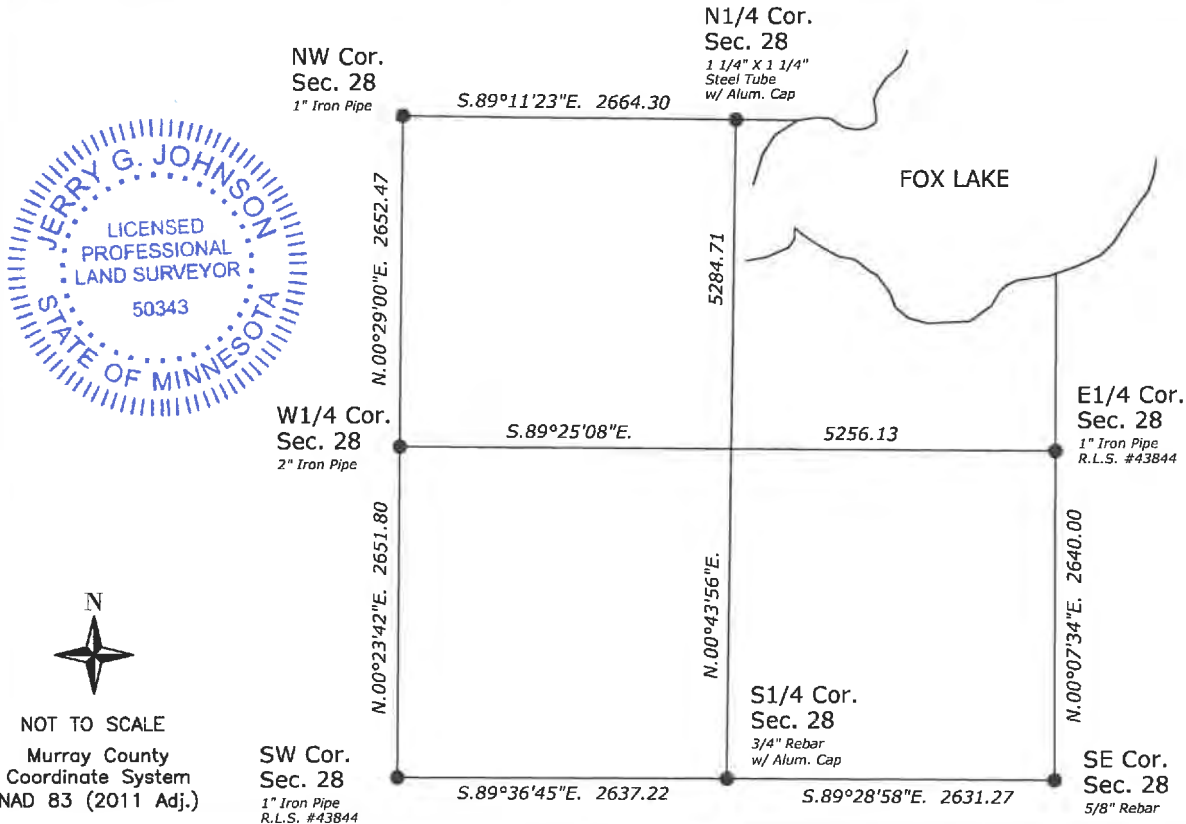

I hereby certify that this survey, plan or report was prepared by me or under my direct supervision and that I am a duly Licensed Land Surveyor under the laws of the State of Minnesota.

Jerry G. Johnson  
 Licensed Land Surveyor  
 Minn. License No. 50343      8/14/2023  
 Date

Employer US Fish and Wildlife Service

**AUG 24 2023**

*Karen Brown*

MURRAY COUNTY COORDINATE SYSTEM  
 NAD 83 (2011 Adj.)

Northing: 203133.72  
 Easting: 527136.79

(reserved for recording data)

Statement of evidence relative to this corner location is on back page

**Statement of Evidence**

**West Quarter Corner of Section 28, Township 108 North, Range 40 West, Murray County, Minnesota.**

1861 Lewis Brockman quarter section corner is in marsh. He set post in mound witness corner for quarter section corner 3.50 chains north of true place.

2022 FWS found 2" outside diameter pipe at the base of a fallen over wood post. It is 0.4 feet above the surface, in line with the fence to the south, and 16± feet east of the center of the driveway going north-south. There are no occupation lines to the east or west. The pipe is 2.05 feet west and 0.34 feet south of midway and online between the northwest and southwest corners of the section.

Survey on file in the Office of the Regional Director, Bloomington, MN, U.S. Fish & Wildlife Service, designated "Jack W. Von Bokern Revocable Trust Tract" (31G).